

# Rock Island Line

Secondo

Clarence Wilson, 1929  
arr. Laurel Hunt Pedersen

1

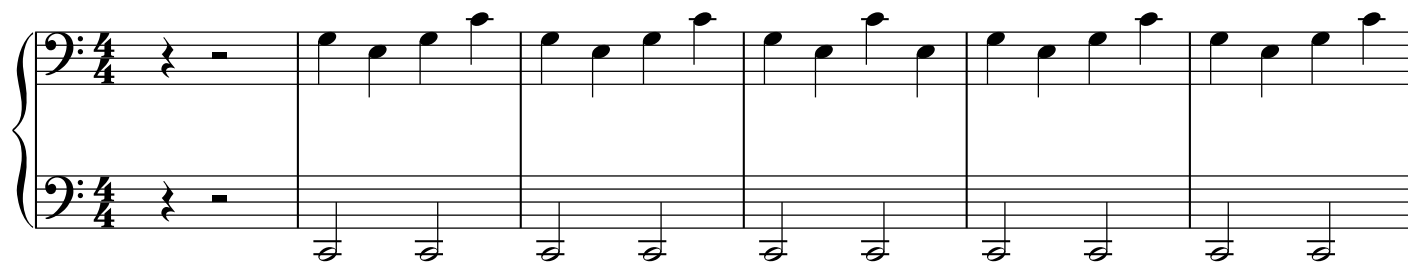

7

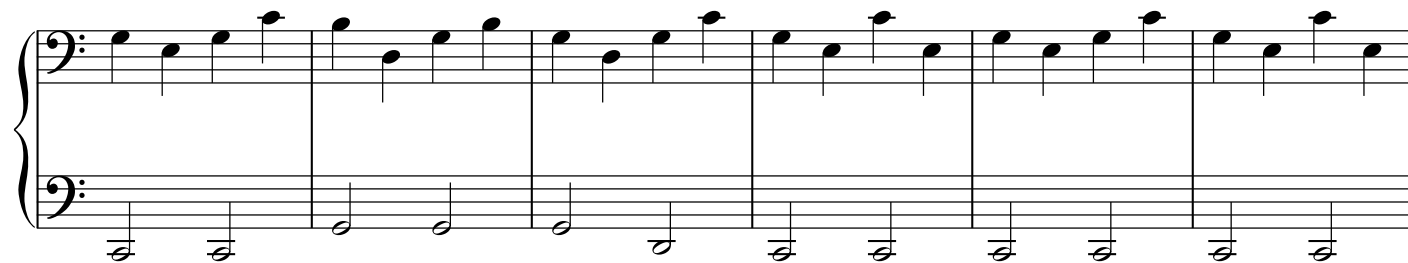

13

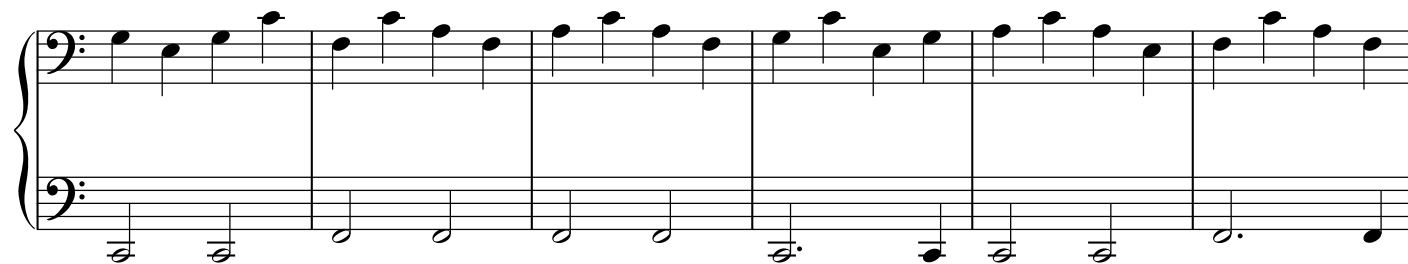

19

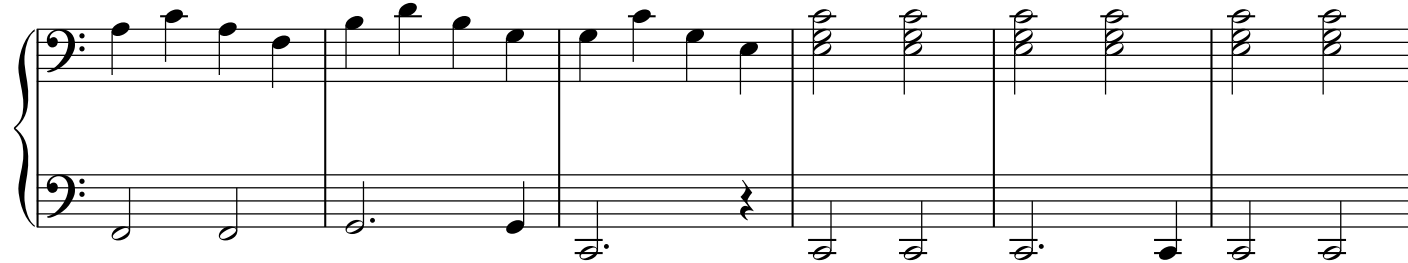

25

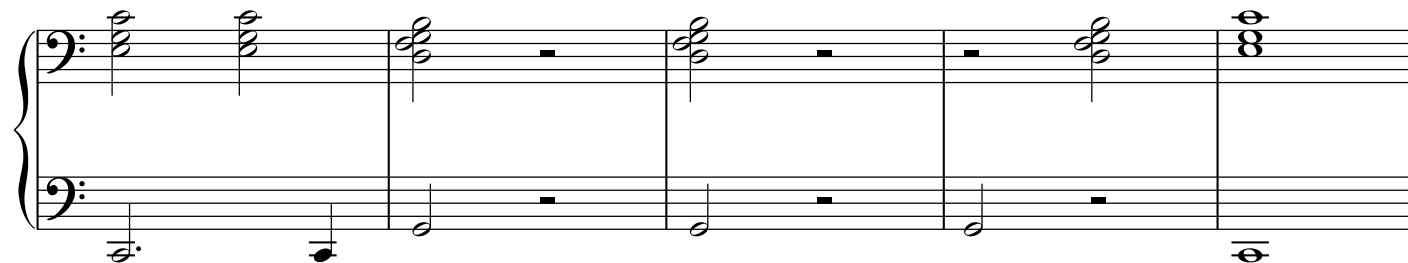

30

36

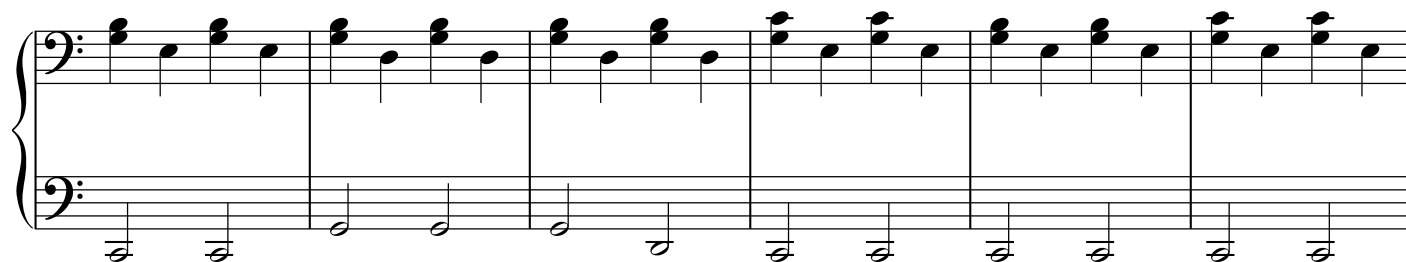

42

48

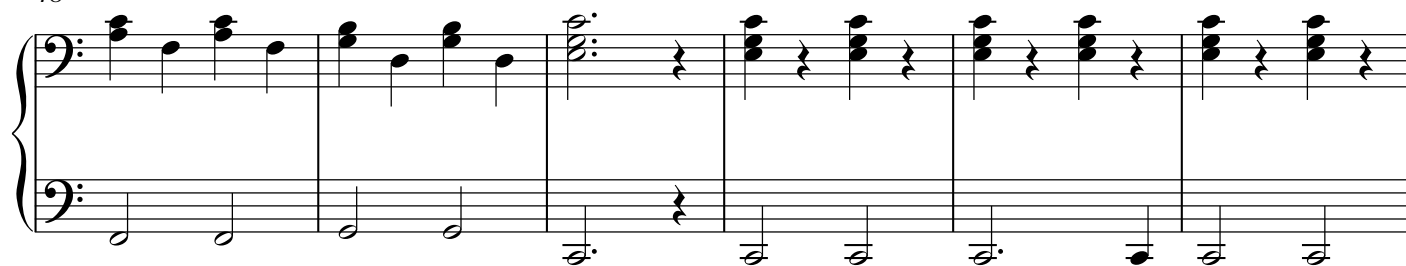

54

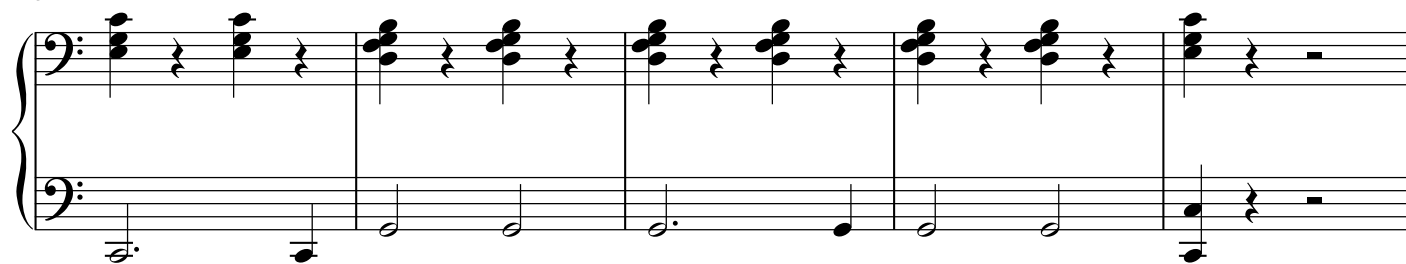

12

59

65

71

76

82

# Rock Island Line

13

Primo

Clarence Wilson, 1929  
arr. Laurel Hunt Pedersen

1 *8va*

I say the Rock Is-land Line is a might-y good road I say the Rock Is-land Line

7 *8va*

is the road to ride. Oh, the Rock Is-land Line is a might-y good road,

13 *8va*

If you want to ride it, got to ride it like you're fly-ing, Buy your tick-et at the

19 *8va*

sta-tion on the Rock Is - land Line. 1. I may be right and I may be

25 *8va*

wrong, I know you're gon- na miss me when I'm gone.

30 *8va*

I say the Rock Is-land Line is a might-y good road. I say the Rock Is-land Line

36 *8va*

is the road to ride. Oh, the Rock Is-land Line is a might-y good road.

42 *8va*

If you want to ride it, got to ride it like you're fly-ing, Buy your tick-et at the

48 *8va*

sta-tion on the Rock Is - land Line. 2. A - B - C, dou-ble X - Y -

54 *8va*

Z. The cat's in the cup - board, but he can't see me.

59 *8va*-----

65 *8va*

71 *8va*-----

71 *8va*-----

76 *8va*-----

[illegible]