

Beans in My Ears

Secondo

Len H. Chandler, 1935-2023

arr. Laurel Hunt Pedersen

1

5

9

13

17

Copyright © 2025 Laurel Hunt Pedersen

After a few week on the radio, this song was banned because the Board of Health felt it set a bad example.

However, the last verse may be correct.

21

25

29

33

37

41

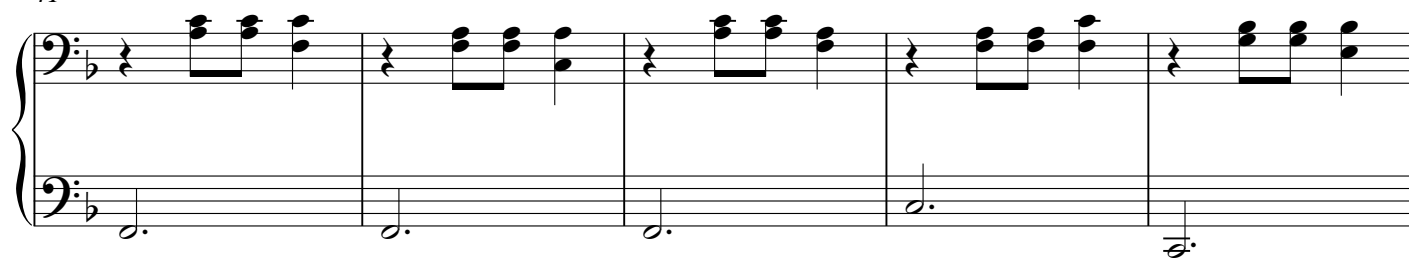

46

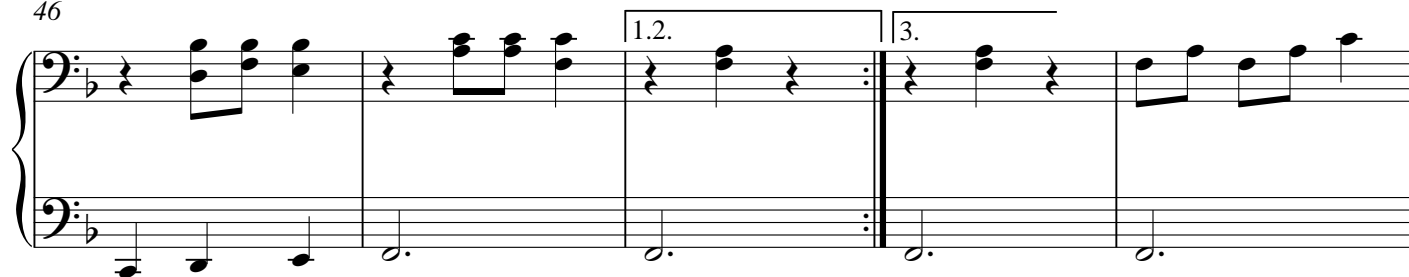

51

56

61

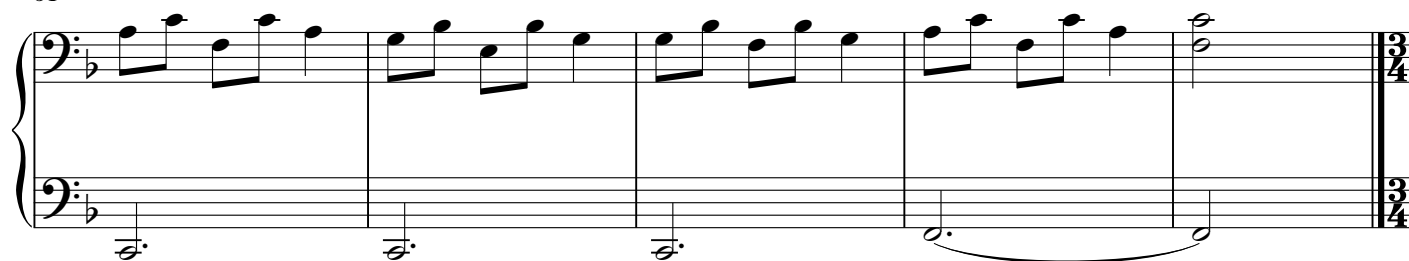

Beans in My Ears

Primo

27

Len H. Chandler, 1935-2023

arr. Laurel Hunt Pedersen

8va-----
1

1. My mom - my said not to put beans in my ears,
may - by it's fun to have beans in your ears,
have to speak up? I've got beans in my ears,

5 8va-----

Beans in my ears, beans in my ears. My
Beans in your ears. Oh,
Beans in my ears. ears. You'll

9 8va-----

mom - my said not to put beans in my ears,
may - be it's fun to have beans in your ears,
have to speak up? I've got beans in my ears.

13 8va-----

Beans in my ears. Beans in my ears. Beans in my ears.
2. Now Beans in my ears. 5. Hey, Beans in my ears. 8. Hey

17 8va-----

why would I want to put beans in my ears?
Char - lie, let's go and put beans in our ears,
mom - my, I've gone and put beans in my ears,

Copyright © 2025 Laurel Hunt Pedersen

After a few week on the radio, this song was banned because the Board of Health felt it set a bad example.

However, the last verse may be correct.

21 *8va*

Beans in my ears, beans in my ears? Oh,
 Beans in our ears, beans in our ears. Hey,
 Beans in my ears, beans in my ears. Hey,

25 *8va*

why would I want to put put beans in my ears?
 Char - lie, let's go and put put beans in our ears.
 Mom - my, I've gone and put put beans in my ears.

29 *8va*

Beans in my ears! 3. You
 Beans in in our ears! 6. Now,
 Beans in in my ears! 9. That's

33 *8va*

can't hear your teach - ers with beans in your ears,
 what's that you say? Let's put those beans in our ears,
 nice, son, just don't put those beans in your ears,

37 *8va*

Beans in your ears, beans in your ears. You
 Beans in our ears, beans in our ears. Now
 Beans in your ears, beans in your ears. That's

41 *8va*

can't hear your teach - ers with beans in your ears ears, Beans
what's that you say? Let's put those beans in our ears, Beans
nice, son, just don't put those beans in your ears, Beans

46 *8va*

in in your ears. 4. Oh, 10. I think that all
in in our ears. 7. You'll in your ears.

51 *8va*

grown - ups have beans in their ears, Beans in their ears,

56 *8va*

beans in their ears. I think that all grown ups have beans in their

61 *8va*

ears, Beans in their ears.