

A Virgin Most Pure

Ancient English carol
arr. Laurel Hunt Pedersen

1

arr. Laurel Hunt Pedersen

1. A Vir- gin_ most pure as the Pro- phets do tell, Hath brought forth a_ ba- by as
5. The King of_ all_ Kings to this world_ being brought, Small store_ of_ fine lin- en to

8

it hath be - fell, To be our Re - deem - er from Death, Hell and Sin, Which
wrap him was sought; And when she had___ swad - dled her young son_ so sweet, With -

14

A - dams trans - gres - sions had wrap - ped us in. Aye and there - fore_ be you mer - ry. Re -
- in__ an__ ox__ man - ger she laid him to sleep.

20

Example 10 (continued)

joyce and be you mer - ry. Set sor - rows a - side. Christ Je - sus_ our_ Sav-iour was

26

born on this tide. 2. In Beth - le hem in Jew - ry a Ci - ty there was, Where
6. Then God sent an An - gel from Heav - en so high, To

[illegible]

Jo - seph and Ma - ry to - geth - er did pass, And there to be tax - ed with
cer - tain poor Shep - herds in fields where they lay, And bade them no long - er in

38

ma - ny__ one more, For__ Cae - sar__ com - man-ded the same should be so. Aye and
sor - row__ to stay, Be - cause that__ our__ Sav-iour was born on this day.

44

there fore_ be you mer-ry. Re - joice and be you mer - ry. Set sor rows a - side. Christ

50

56

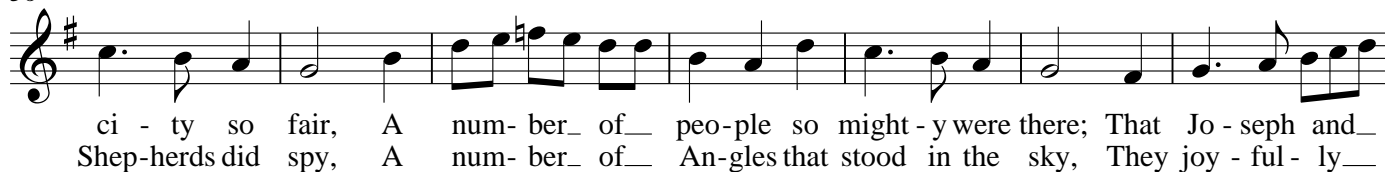

63

70

76

82

88

94

100

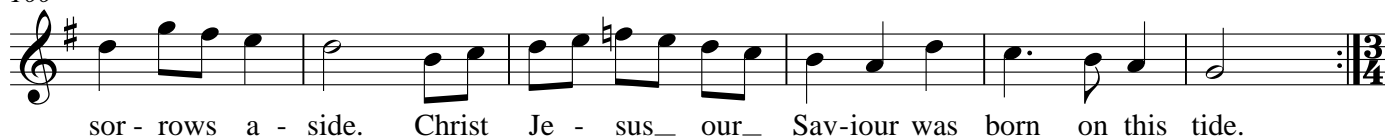

A Virgin Most Pure

Ancient English carol
arr. Laurel Hunt Pedersen

1

Swell {

6

3

11

16

21

26

31

36

41

46

51

56

61

66

70

75
