

The Postman

Secondo

Alene R. Dalton, 1915-1986

Ethel Muriel Ashton, 1903-1999
arr. Laurel Hunt Pedersen

1

5

9

13

17

21

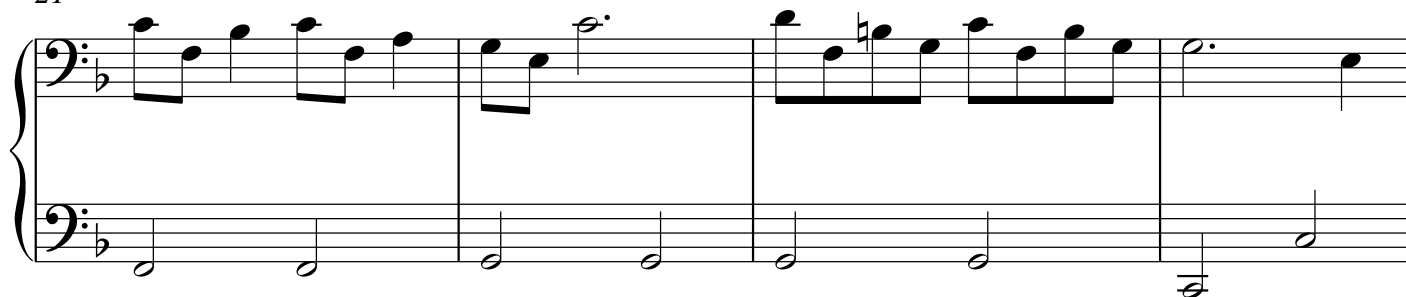

25

29

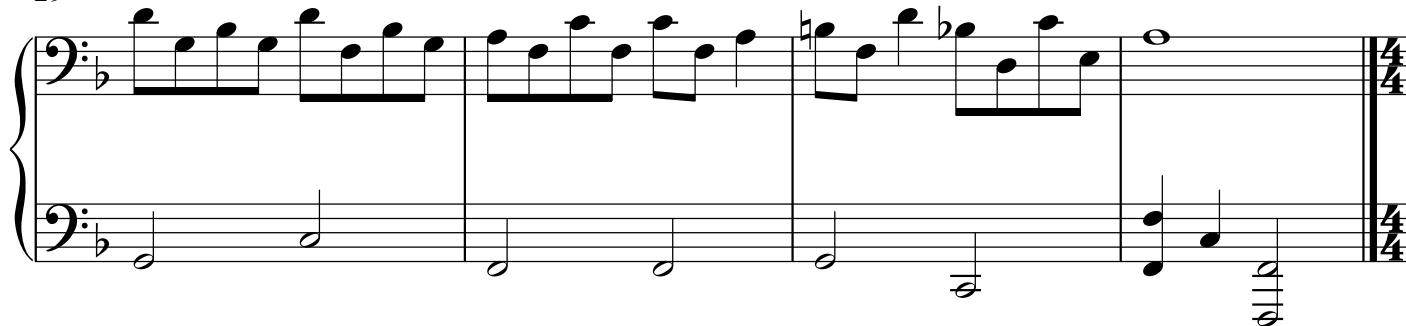

The Postman

Primo

Alene R. Dalton, 1915-1986

Ethel Muriel Ashton, 1903-1999

arr. Laurel Hunt Pedersen

1 *8va*

If I were a post - man, I'd wear up - on my back A

5 *8va*

lot of news - y let - ters placed in - to a sack. I'd

9 *8va*

walk so ver - y brisk - ly right down our av - en - ue And

13 *8va*

bring a let - ter dai - ly to my dad and mom - my too.

17 *8va*

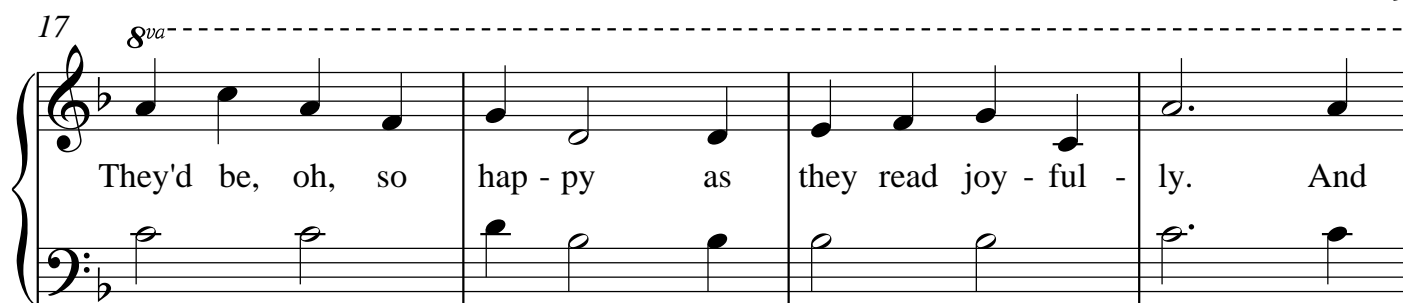

They'd be, oh, so hap - py as they read joy - ful - ly. And

21 *8va*

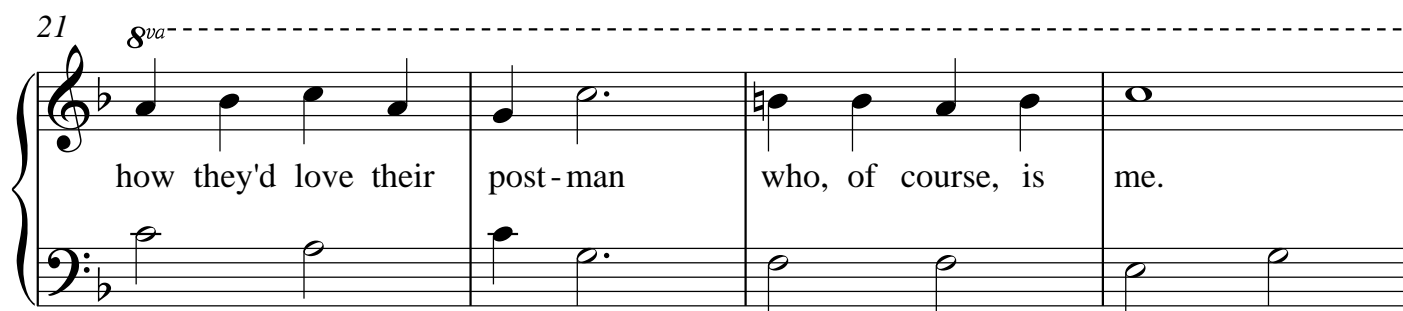

how they'd love their post-man who, of course, is me.

25 *8va*

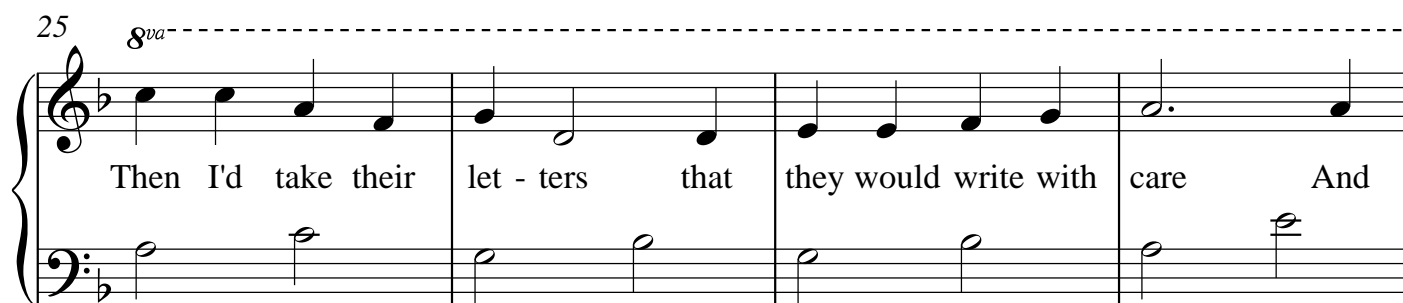

Then I'd take their let - ters that they would write with care And

29 *8va*

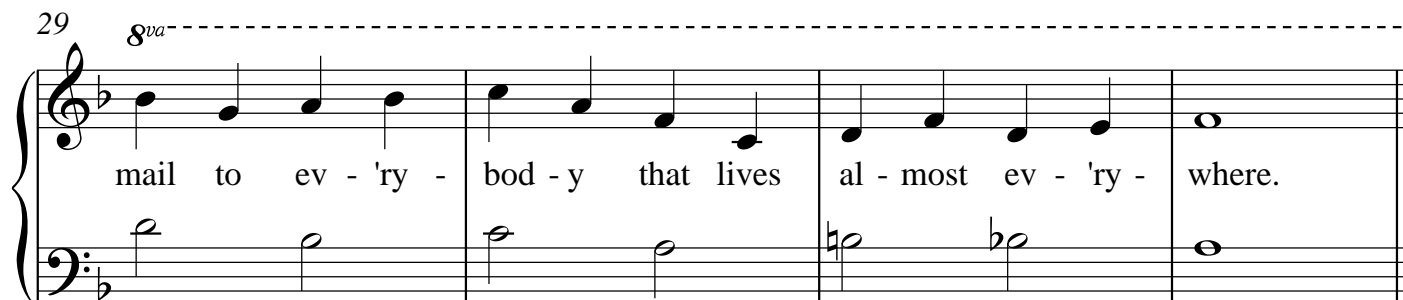

mail to ev - 'ry - bod - y that lives al - most ev - 'ry - where.