

Santa Claus

Secondo

Alene R. Dalton, 1915-1986

Ethel Muriel Ashton, 1903-1999
arr. Laurel Hunt Pedersen

1

4

7

10

13

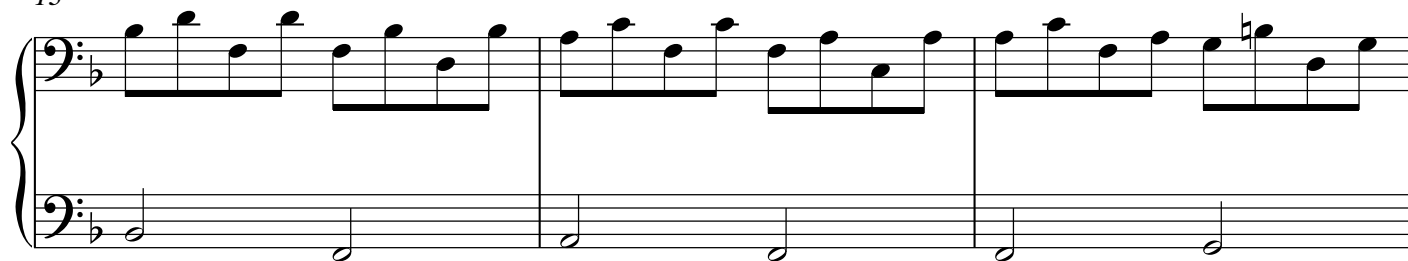

16

19

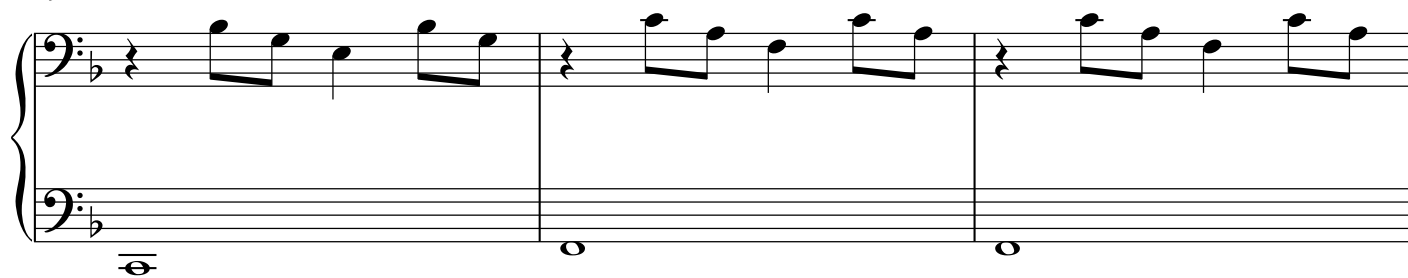

22

Santa Claus

Primo

Alene R. Dalton, 1915-1986

Ethel Muriel Ashton, 1903-1999
arr. Laurel Hunt Pedersen

8^{va}-----

1

I know a lit-tle round man with twink-ling eyes who knows if you've been

4

8^{va}-----

naugh-ty or nice. He comes from the North Pole far a-way with

7

8^{va}-----

bells and rein-deer on his sleigh. He's dressed all in red from his

10

8^{va}-----

boots to his head and nev-er vis-its kids 'til they're all in bed. He

13 *8va*

has a big pack full of toys on his back, and he comes down the chimney with a

16 *8va*

click-et-y clack! Oh, the lit-tle round man with twink-ling eyes who

19 *8va*

knows if you've been naugh-ty or nice. He's loved by ev - 'ry

22 *8va*

one be - cause he is known as San - ta Claus.