

# My Grandma

## Secondo

Alene R. Dalton, 1915-1986

Ethel Muriel Ashton, 1903-1999  
arr. Laurel Hunt Pedersen

1

4

7

10

13

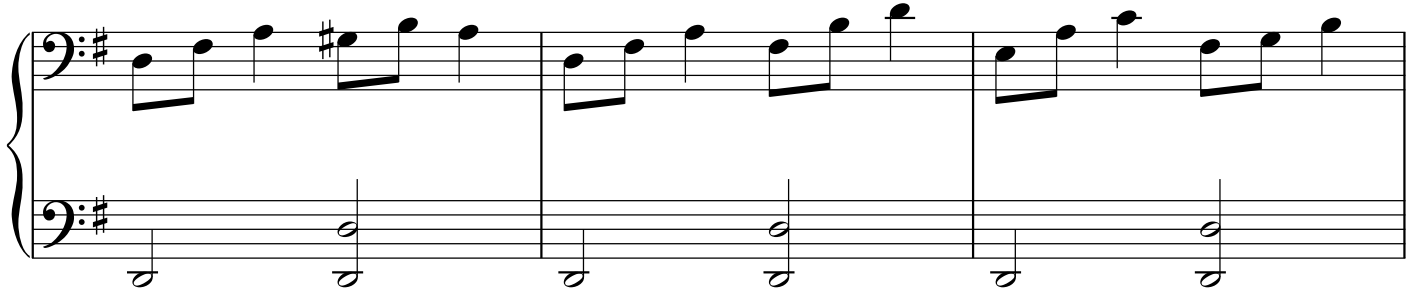

16

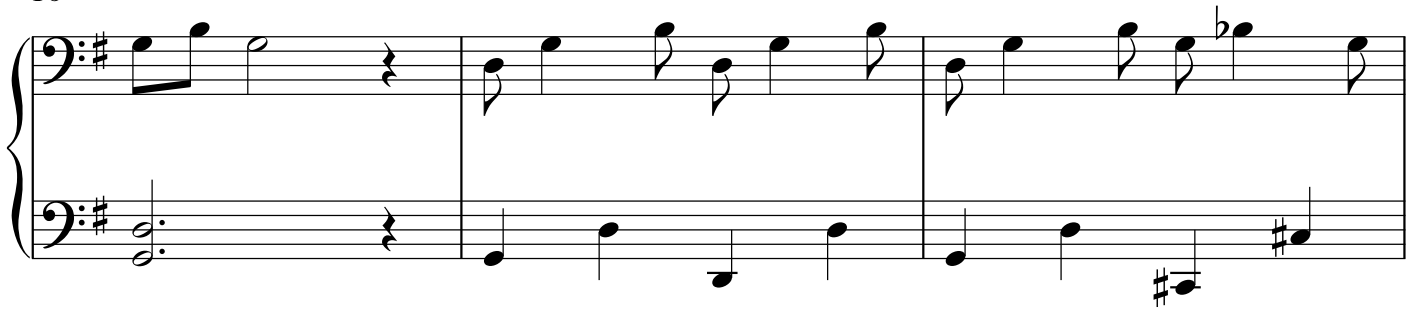

19

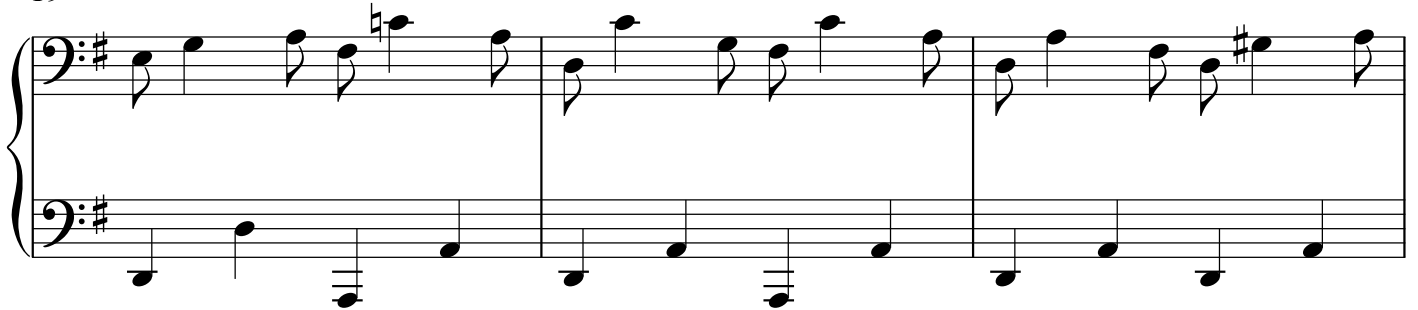

22

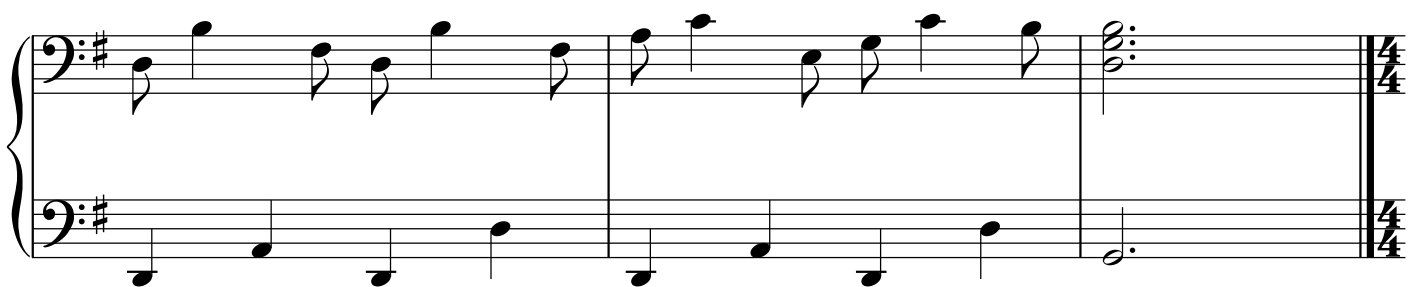

# My Grandma

Primo

Alene R. Dalton, 1915-1986

Ethel Muriel Ashton, 1903-1999  
arr. Laurel Hunt Pedersen

8<sup>va</sup> 1

It's fun to go to Grand-ma's house; There is so much to

4 8<sup>va</sup>

do. She buys me games and lots of toys. And

7 8<sup>va</sup>

oth - er things quite new. Oh, Grand - ma has some

10 8<sup>va</sup>

spec - ta - cles She wears a - cross her eyes. She

13 *8va*

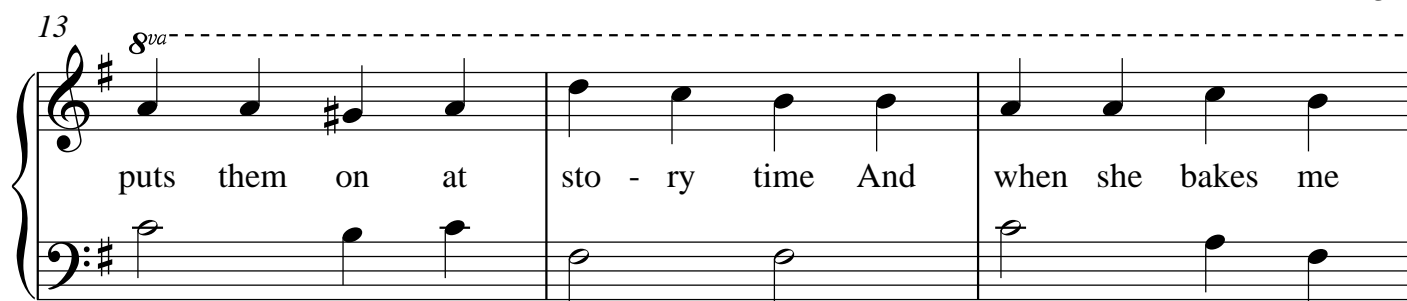

puts them on at sto - ry time And when she bakes me

16 *8va*

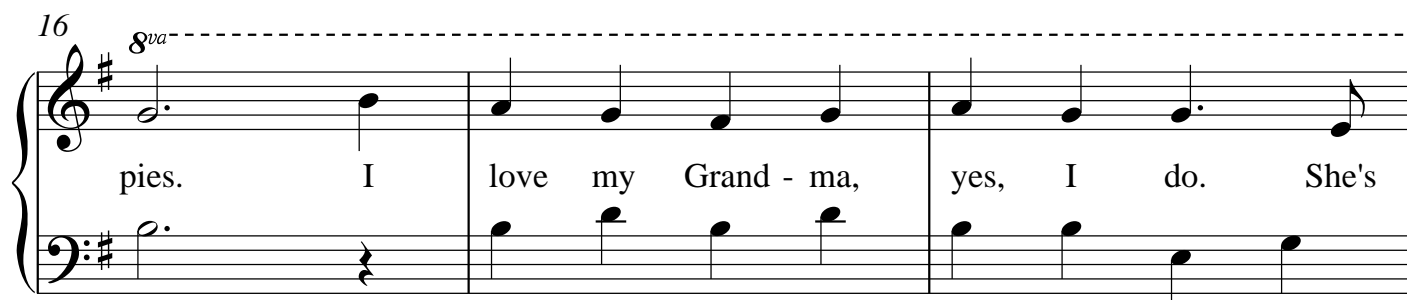

pies. I love my Grand - ma, yes, I do. She's

19 *8va*

good as she can be. When I grow up, I'll

22 *8va*

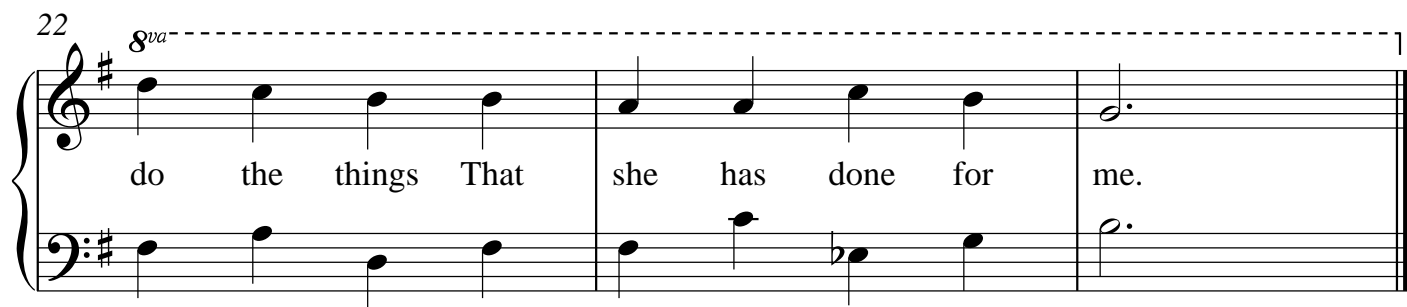

do the things That she has done for me.