

Green is as Fresh as Mown Hay

Secondo

Alene Dalton, 1915-1986

Gently

Rhea B. Allen, 1915-2002

arr. Laurel Hunt Pedersen

1

3

5

7

Words have been altered from the original poem.

Copyright © 2020 Laurel Hunt Pedersen

9

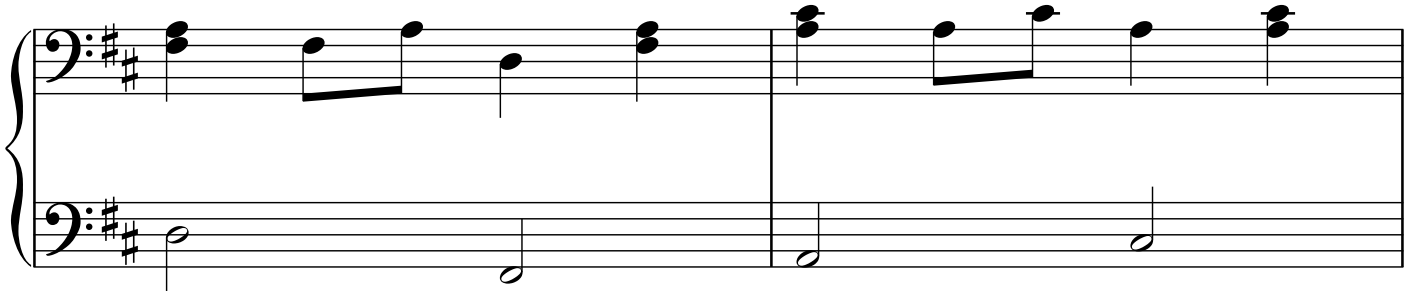

11

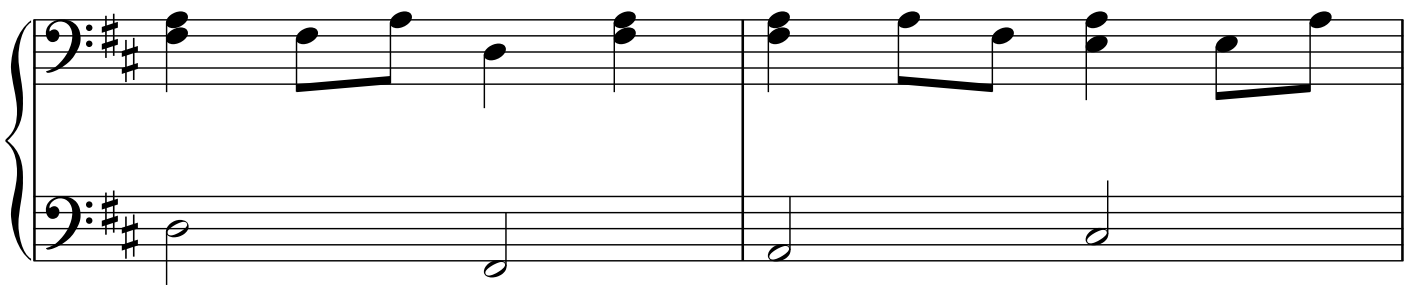

13

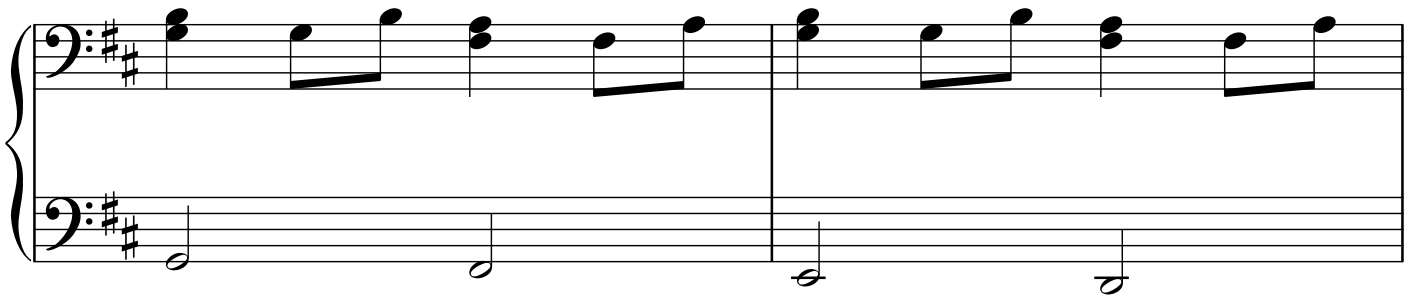

15

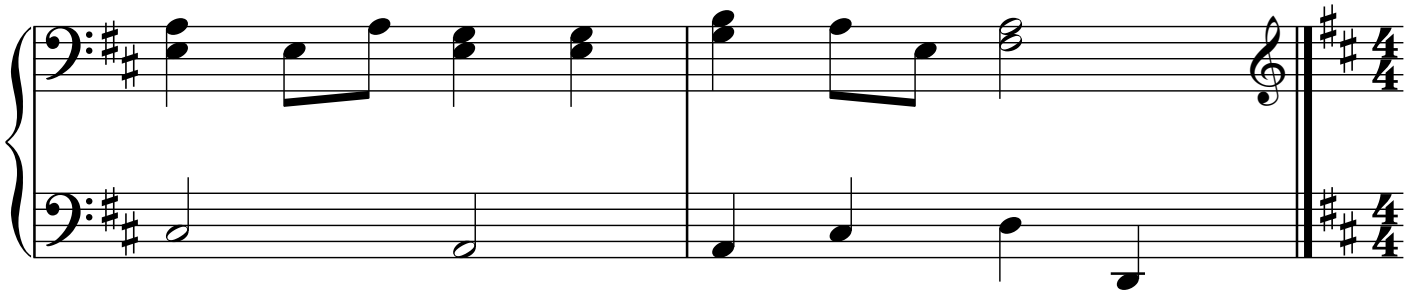

Green is as Fresh as Mown Hay

Primo

Alene Dalton, 1915-1986

Rhea B. Allen, 1915-2002

Gently

arr. Laurel Hunt Pedersen

1 *8va*

1. Green is as fresh as new mown hay, each

3 *8va*

lit - tle sprout grown in the month of May.

5 *8va*

Green is an ap - ple that's not ripe yet, and

7 *8va*

it is morn - ing grass, de - light - ful - ly wet.

Words have been altered from the original poem.

Copyright © 2020 Laurel Hunt Pedersen

9 *8va*

Green is a gar - den, full of plen - ty,

11 *8va*

let - tuce, cab - bage, peas and zuc - chi - ni.

13 *8va*

Green is mint and green is sage, it's

15 *8va*

pars - ley and dill seed of an - y age.