

My Dame Has a Lame, Tame Crane

Secondo, 4-part round

Matthew White, 17th century
arr. Laurel Hunt Pedersen

1. 2. 3. 4.

29

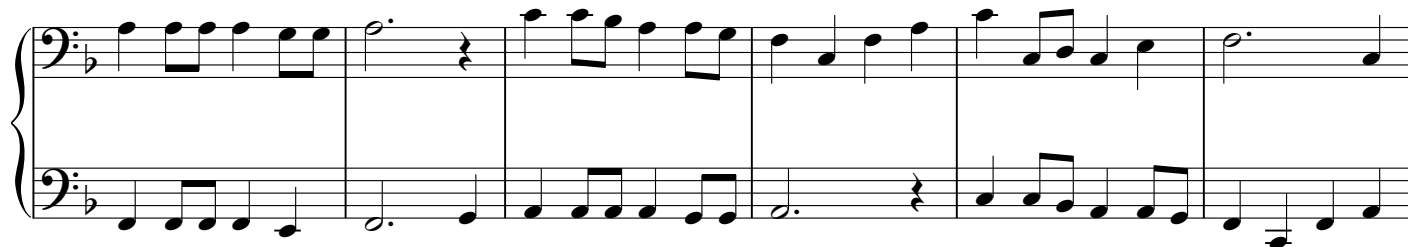

35

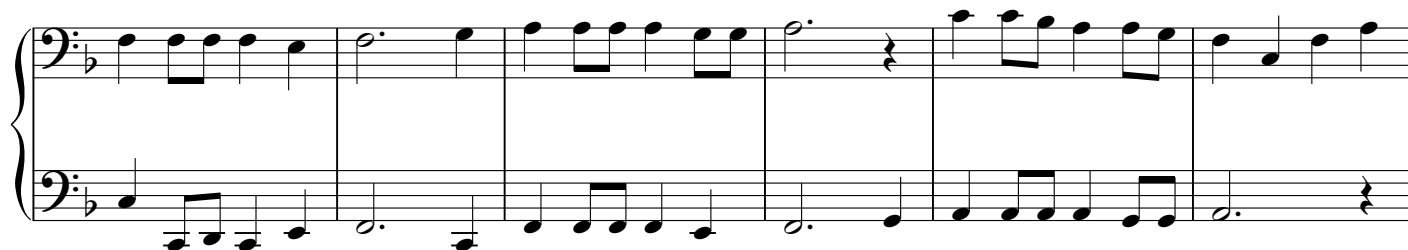

41

47

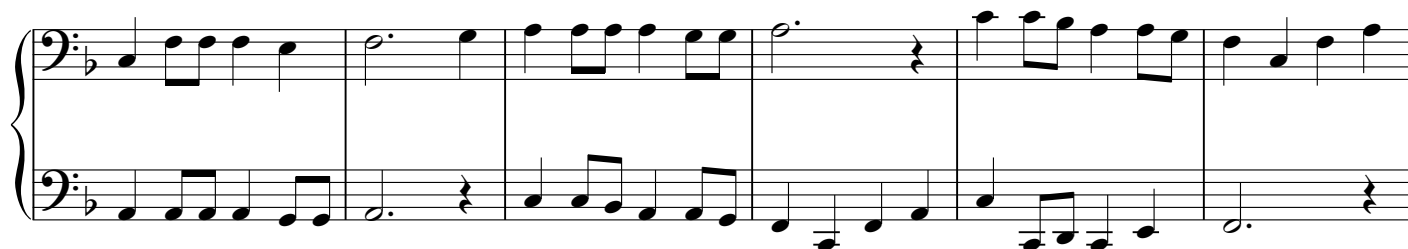

53

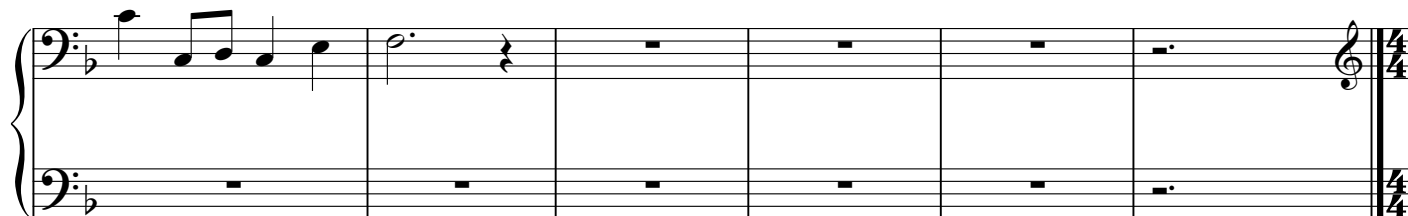

My Dame Has a Lame, Tame Crane

Primo, 4-part round

Matthew White, 17th century

arr. Laurel Hunt Pedersen

1 8va----- 4.

My

7 8va----- 1

dame has a lame,tame crane, my dame has a crane that is lame. Pray, gen-tle Jane, let my

12 8va----- 1

dame's lame,tame crane feed and come home a - gain.

17 8va----- 1. 1

1.

23 8va----- 1

2.

29 *8va*

1

35 *8va*

1.

41 *8va*

2.

47 *8va*

1

53 *8va*

1