

## Because it's Hanukkah

Secondo

Dedicated to Kira Clawson

Hebrew Folk Song  
arr. Laurel Hunt Pedersen

1

4

8

11

15

19

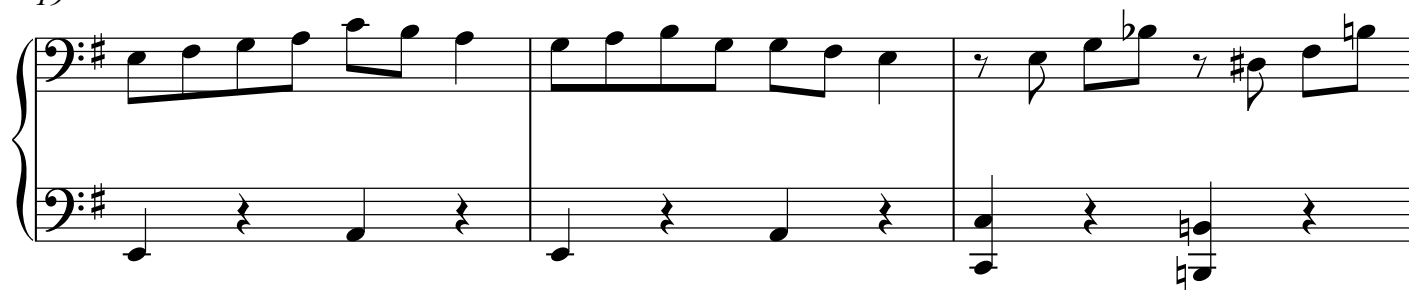

22

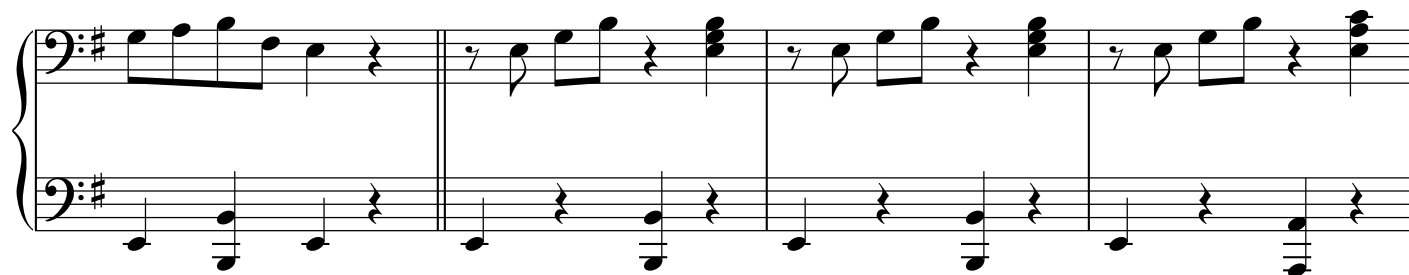

26

29

33

## Because it's Hanukkah

Primo

Dedicated to Kira Clawson

Hebrew Folk Song  
arr. Laurel Hunt Pedersen

8va-----  
1

4 8va-----

8 8va-----

11 8va-----

15 8va-----

19 *8va*

22 *8va*

26 *8va*

29 *8va*

33 *8va*

