

# Are You Sleeping?

Secondo

Traditional tune  
arr. Laurel Hunt Pedersen

1

5

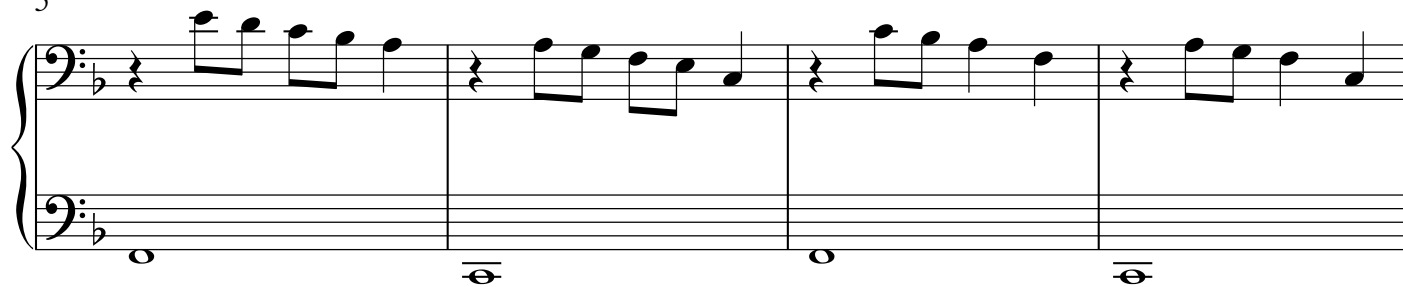

9

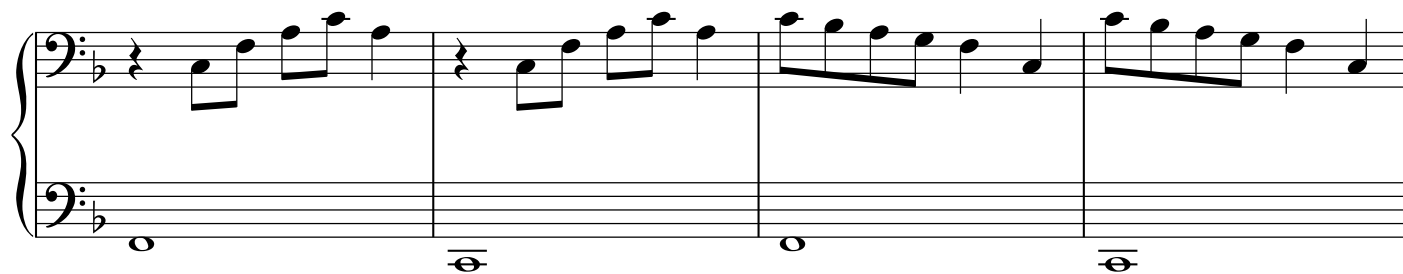

13

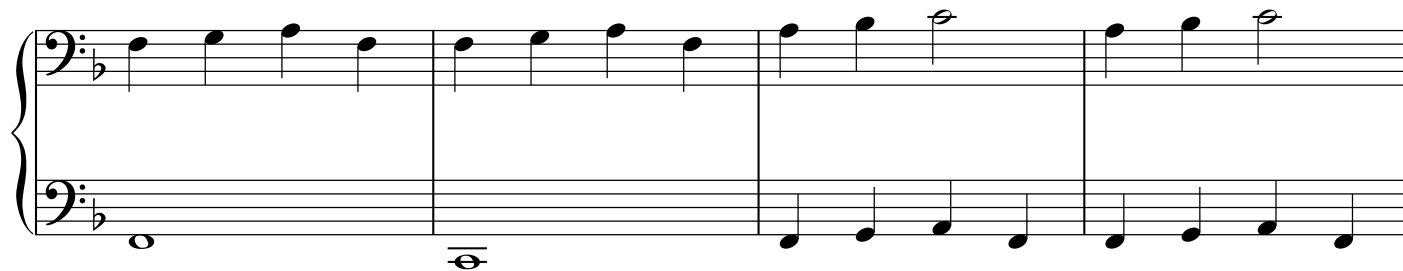

17

21

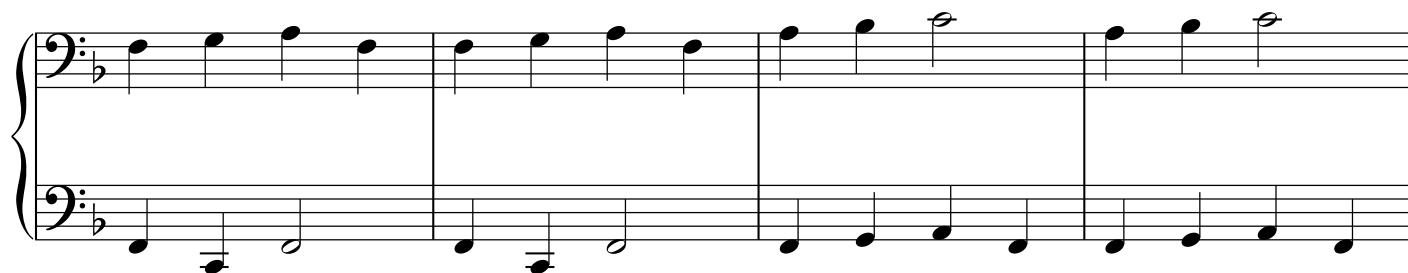

25

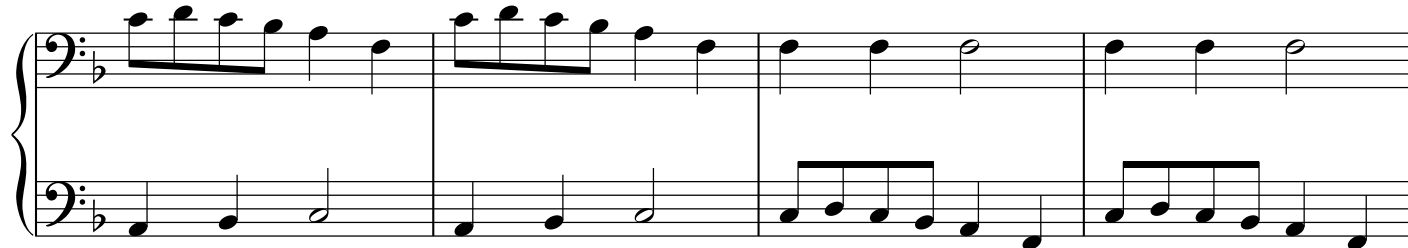

29

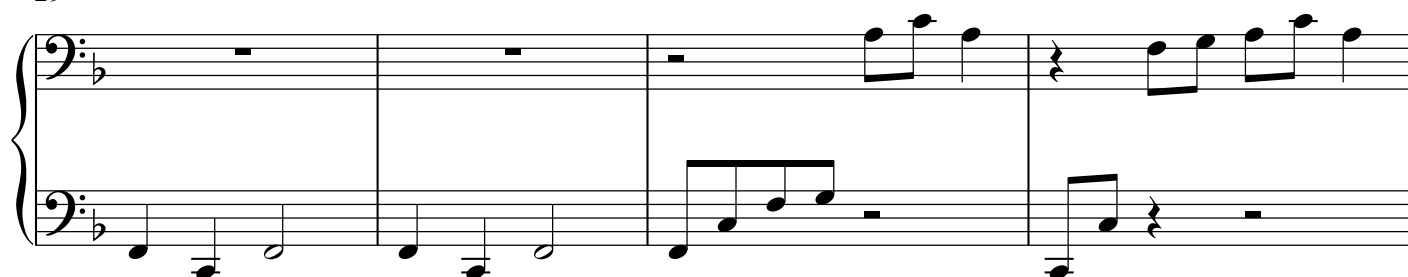

33

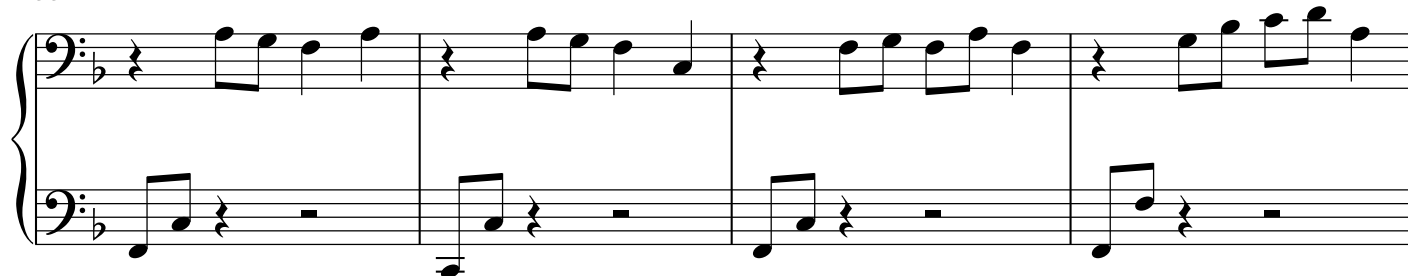

37

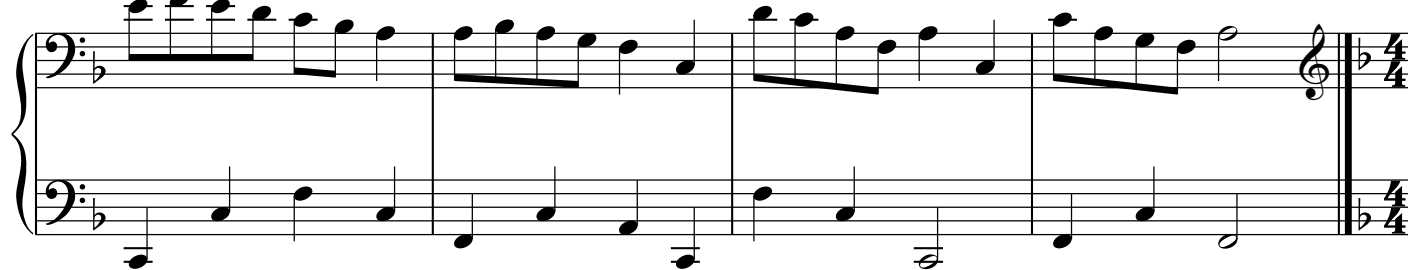

# Are You Sleeping?

Primo

Traditional tune  
arr. Laurel Hunt Pedersen

1 *8va*

Are you sleep - ing, Are you sleep - ing, Bro - ther John, Bro - ther John?

5 *8va*

Morn - ing bells are ring - ing, Morn - ing bells are ring - ing, Ding, ding, dong, Ding, ding, dong.

9 *8va*

13 *8va*

17 *8va*

21 *8va*

25 *8va*

29 *8va*

33 *8va*

37 *8va*
